33 Gesten

für Mirjam Schröder und Maximilian Mangold

Alois Bröder
2010

I. geheimnisvoll

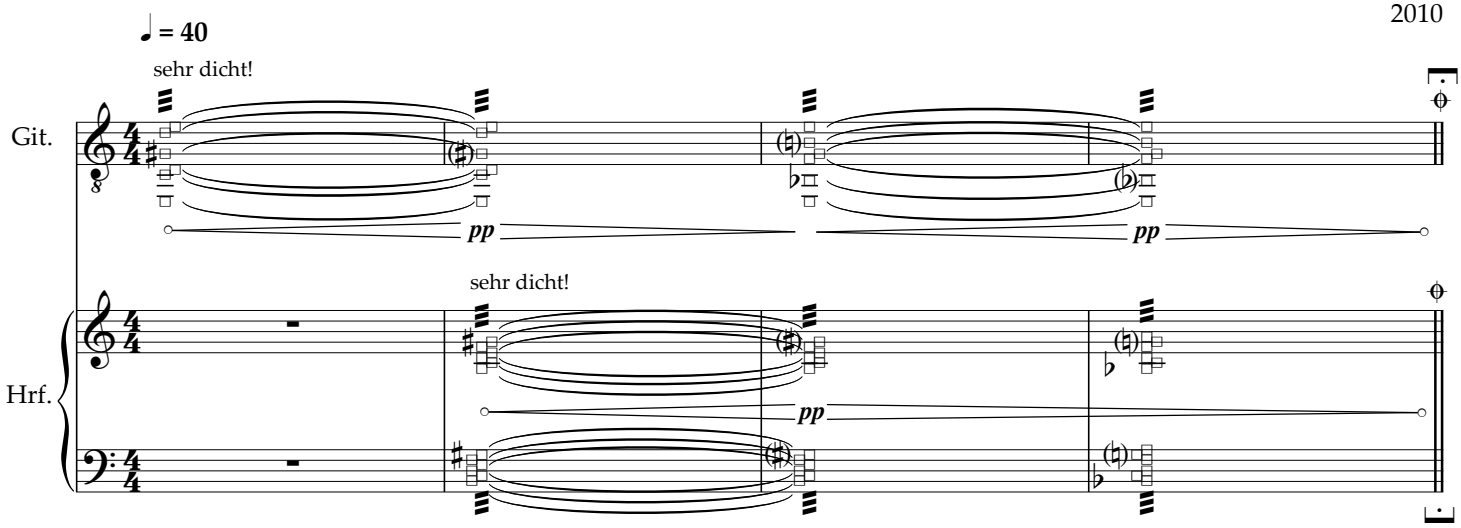

II. verächtlich

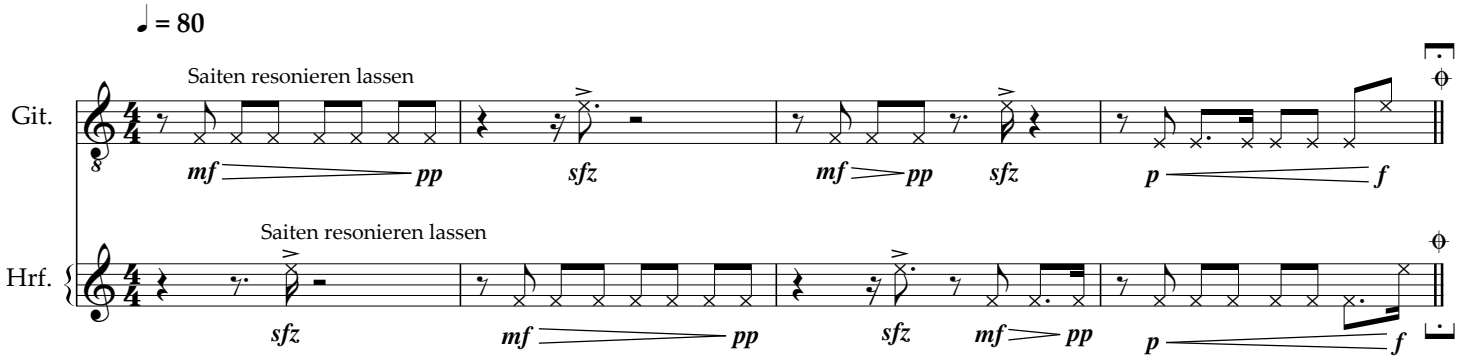

III. kapriziös

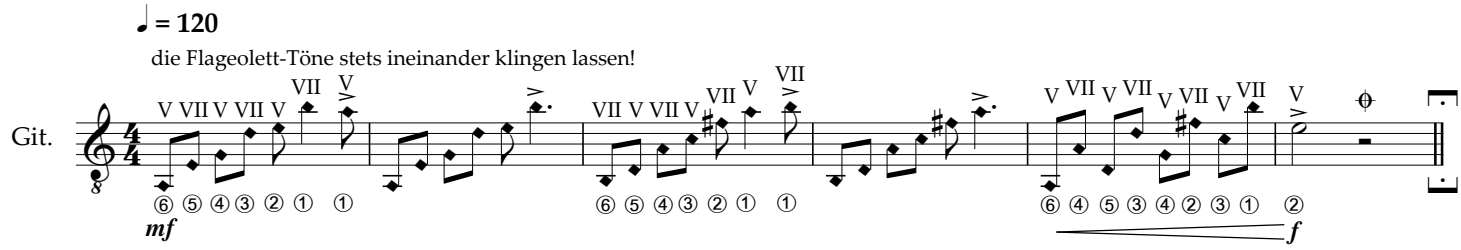

IV. verschämt

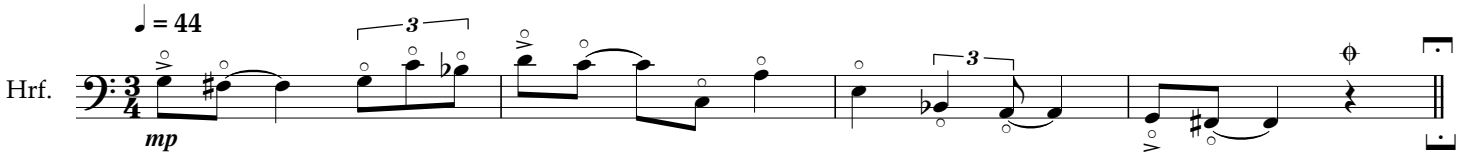

© Copyright 2010 by Alois Bröder, alle Rechte vorbehalten; www.alois-broeder.de